

BID # WMC20-01

ADDENDUM NUMBER 02

REQUEST FOR BIDS FOR:

Kitchen Renovations at

White Mountains Community College

2020 Riverside Drive, Berlin, NH 03570

A component of the Community College System of New Hampshire

26 College Drive, Concord, NH 03301

June 24, 2020

TO: ALL CONTRACT BIDDERS OF RECORD

This Addendum forms a part of the Contract Documents and modifies the Request for Bids dated June 4, 2020 and Addendum #1 dated June 17, 2020 with amendments and additions noted below. This Addendum consists of a total of Three (3) pages.

CLARIFICATIONS TO THE REQUEST FOR PROPOSAL:

- 1) Contractors who attended the walk throughs:
 - a. PC Construction Company
 - b. Rays Electric and General Contracting, Inc.
 - c. Daniel Hebert, Inc.

BIDDER'S QUESTIONS

QUESTION #1: M1.1 – states that the following equipment is to be 'Owner Supplied' - #13, #21, #27, #29, #30, and #41. However A1.0 states these items are 'New to Purchase and Install'. Please confirm these items are in our scope of work to supply and install.

ANSWER #1:

Sheet A1 takes priority over sheet M1 for contractor Purchase and Install equipment. The equipment list on sheet A1 has a column labeled "Purchase & Install / Not in Contract". The items labeled "New to Purchase and Install" and "Purchase and Install" are all equipment with this tag that are to be purchased and installed by the contractor. The "n.i.c." tag meaning not in contract are for information only to know what is in and around the equipment the contractor is installing.

QUESTION #2: Please confirm all items on the schedule on A.10 that say 'New to Purchase and Install' or 'Purchase and Install' are to be supplied by the GC and installed by the Mechanical Contractor.

ANSWER #2:

The equipment list on sheet A1 with items labeled "New to Purchase and Install" and "Purchase and Install" are all equipment with this tag that are to be purchased and installed by the General Contractor in this contract.

QUESTION #3: It appears that to have room to install #27, 28, and 29 we would need to remove/relocate the large (4) bay food prep sink along the wall. Please confirm that is the intent to delete that sink along with drainage and water lines.

ANSWER #3:

This is the intent: to delete that sink along with drainage and water lines.

QUESTION #4: What is the scale on drawing A1.0. We see no notations.

ANSWER #4:

See attached revised drawing A1.0 dated June 23, 2020 showing a graphic scale.

QUESTION #5: The spec for item #43 requests a new floor. Are we being asked to replace the floor panels or cover them with new material?

ANSWER #5:

To give us a new Floor, cut out the existing floor and install new.

**Acknowledge receipt of this Addendum with the Proposal Form.
Failure to do so may disqualify the Bidder.**

NOTE: IN THE EVENT THAT YOUR BID HAS BEEN SENT TO THIS OFFICE PRIOR TO RECEIVING THIS ADDENDUM, RETURN THE ADDENDUM WITHIN THE SPECIFIED TIME WITH ANY CHANGES YOU MAY WISH TO MAKE AND MARK ON THE REMITTANCE ENVELOPE BID INVITATION NUMBER AND OPENING DATE. RETURNED ADDENDA WILL SUPERSEDE PREVIOUSLY SUBMITTED BID.

Bidder _____

By _____ Date _____
(This Document Must Be Signed)

Name _____
(Please Print or Type Name)



Matthew Moore, P.E.
Director of Capitol Planning & Development
Community College System of New Hampshire
26 College Drive, Concord, N.H. 0330

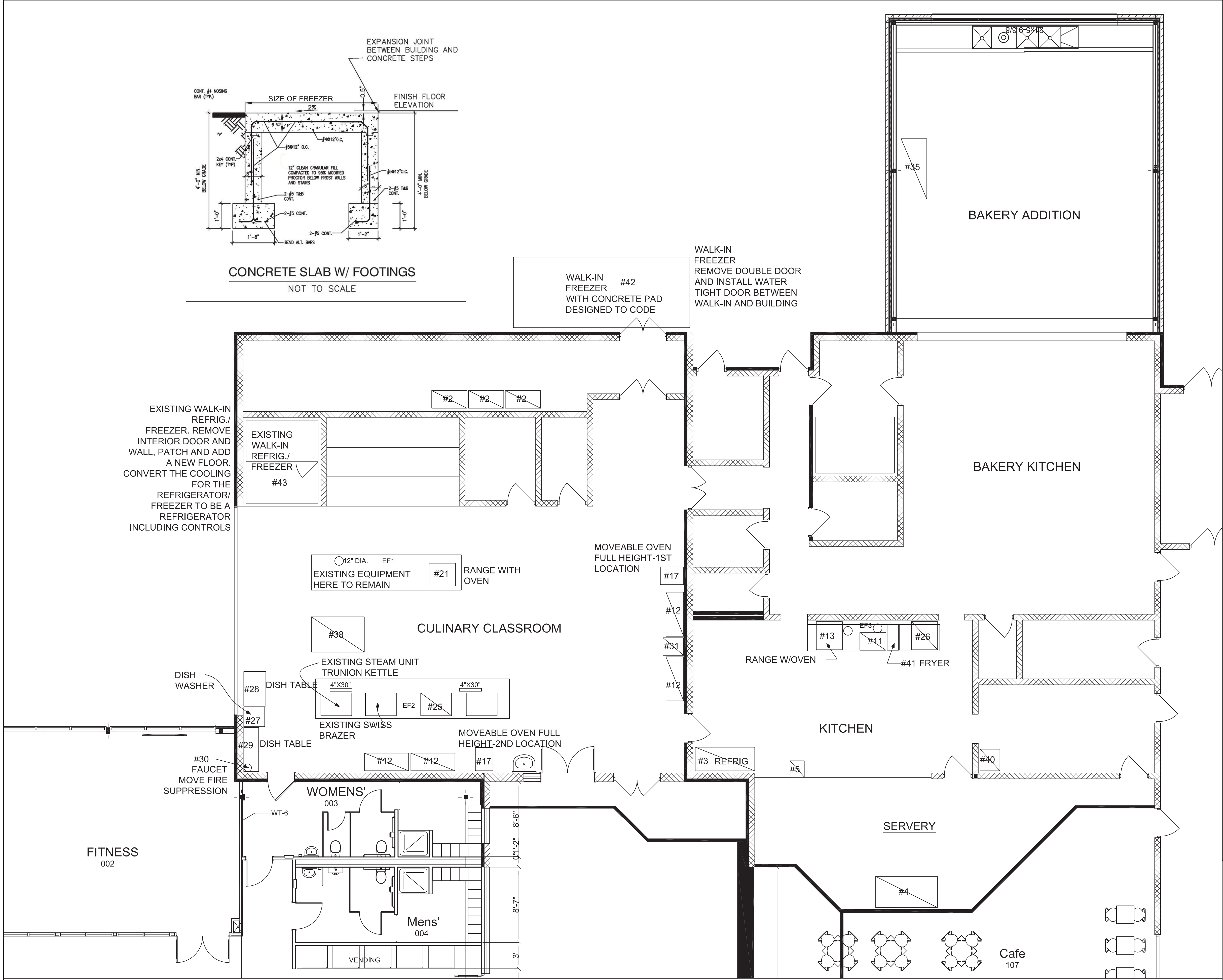

White Mountains Community College Equipment List for Culinary and Cafeteria						
OR EQUAL						
Purchase & Install/ Not in Contract (n.l.c.)	Unit # On Plan	Name	Description	Item #	Unit Dimensions	Quantity Needed
n.l.c.	1	Cord Reel	120VAC Heavy Industrial Retractable Cord Reel/Number of Outlets:3, Cord Included	20L6L	12 5/8" W x 9 3/8" D	3
n.l.c.	2	Shaking	Metro H55K63 Super Fresh Metroseal 3 Adjustable Wire Stationary Starter Shaking	461555K63	24" x 48" W x 63" T	3
n.l.c.	3	Refrigerator	Avestco 55-38-HC 31" Solid Door Reach-In Refrigerator, 115V, 3/4 hp Avestco 178BUHPRAIL Run Pan Rail (For Avestco 55-38-HC) Avestco 178HELPCD Left/Right Coated Wire Shelf - 30 7/8" x 23 3/16"(For Avestco 55-38-HC) Avestco 178HELJRAL Shelf Rail - 2/8" (For Avestco 55-38-HC) Avestco 178UHDE110 Black 6" Varns Ultra Food/ Salad Bar with Storage and Heavy Duty Casters 178BUHPCD 178BUHJRAL 178BUHJRMSE	178BUHPCD 178BUHJRAL 178BUHJRMSE	Accessory for Refrigerator Accessory for Refrigerator Accessory for Refrigerator	3 3 3
n.l.c.	4	Salad Bar	Cambro VERUHDE110 Black 6" Varns Ultra Food/ Salad Bar with Storage and Heavy Duty Casters 130V/1420W	216VBUHJRMSE	82 1/4" x 42 1/2" W x 62 3/4" T	1
n.l.c.	5	Heated Display Cabinet	Hatco FOWD-2X Flav-R-Fresh Two Door Heated Display Cabinet w/Humidity Control 130V/1420W	413PQV03X	19 9/8" W x 23 1/8" D x 28 9/16" T	1
n.l.c.	6	Dish Wash Rack	Noble Products Full-Size All Purpose Peg Rack w/Closed Sides (3-Culinary, 3-Bistro)	274MGLAPPEG		Dishwasher rack 6
n.l.c.	7	Dish Wash Rack	Noble Products Full-Size Combo/Fatware Rack w/closed sides (3-Culinary, 3-Bistro)	274MGLUTWR		Dishwasher rack 2
n.l.c.	8	Dish Wash Rack	Noble Products Full Size Open/Bowl Rack (3-Culinary, 3-Bistro)	274MGLPBLVA		Dishwasher rack 6
n.l.c.	9	Trash Can	Rubbermaid R235400BLA 23 Gallon Slim Rim Black Trash Can	R88R4000BLA	22" W x 11" D x 30" T	1
n.l.c.	10	Trays	Carlisle CT141803 Customizable Ctl® 14"x18" Black Std Plastic Fast Food Tray-12/Case	CT141803		Food Trays 9 Cases
n.l.c.	11	Charbroiler-Tabletop	Magibroil'n APJA-RV855-634-41 24" Liquid Propane High Output Low Profile stainless Steel Radiant Charbroiler-80,000 BTU	3544AG48PHL	24" W x 35 1/2" D x 27 3/8" H	1
n.l.c.	12	Shaking	Metro A55K63 Super Adjustable Pressured 3, 4-Shelf Wire Stationary Starter Shaking Unit 21"x50"x58"	461555K63	24" D x 60" W x 63" T	4
PURCHASE & INSTALL	13	Range with Oven	Garland G56-6R Liquid Propane 6 Burner 36" Range w/Standard oven-155,000 BTU	372G366RL	35 1/2" W x 38 3/8" D x 57" T	1
n.l.c.	14	Sandwich Grill - Tabletop	Hatco MC03Q2 Multi Contact Double Pansini Sandwich Grill w/Removable Cast Iron Plates-20"x 10 1/4" Cooking Surface - 340V, 376W	433MC03Q2	25 1/2" W x 15 1/2" D x 8 1/2" H	1
n.l.c.	15	Blender	Kenwood NB120CM3 12" Variable Speed Heavy Duty Immersion Blender w/10" Whip-120V/750W	8288B120CM3	26" L x 11 1/2" W x 7" D	1
n.l.c.	16	Toaster	Hatco TQ-400H1 Toast Qwik Conveyor Toaster - 3" Opening, 200V	413TQ400H	14 1/2" W x 17 3/4" D x 15 7/8" H	1
NEW TO PURCHASE & INSTALL	17	Oven-Full Height	Alto-Shaam 1000-TH-1 Full Height Cook & Hold Oven w/Simple Controls - 208-240V, 5300-6000W	1311000HIM	23 15/16" W x 31 5/8" D x 75 5/8" T	1
n.l.c.	18	Grating Disc	Root Coupe 27045 1/4" Grating Disc	64827045	6 3/4" Dia.	2
n.l.c.	19	Food Mill	Teller X5 1 1/4" Diameter Stainless Steel Rotary Food Mill- 8 Qt. Capacity	99015	14" Dia.	3
NEW TO PURCHASE & INSTALL	20	Slicer	Hobart 120V H58-1 13" Manual Slicer with Interlocks and Removable Knife-1/2hp	42SH581	26" W x 25" T x 22" D	1
NEW TO PURCHASE & INSTALL	21	Range with Oven	Bakers Pride Restaurant Series 36-36-OB-G36-530 Liquid Propane Range w/Std. 30" Oven and 36" Griddle	15536BOB036L	36" W x 31" D x 58 5/8" T	1
n.l.c.	22	Blender	Vitamix T500 Blender, Red	no 9 Blends	17.5" x 7.7" x 9.4"	2
n.l.c.	23	Sheet Pan Rack	Regency 20 Pan End Load Bus/Sheet Pan Rack-Unassembled with wheels	108RAC20CR	26" L x 20" W x 69" T	2
n.l.c.	24	Food Processor	Robot Coupe R3N Ultra Coco Continuous Feed Food Processor w/3 Qt. Stainless Steel Bowl - 1 hp	648R3NULTRA	Table Top Model	3
n.l.c.	25	Smoker	Pro Smoker Model 15555 Smoker - 340V	173015555	42" W x 31" D x 68" T	1
n.l.c.	26	Oven-Double Deck	Hobart 96L Liquid Propane Double Deck Oven w/6"th Drawer - 74,000 BTU	1896411	60" W x 38 1/2" D x 62" T	1
NEW TO PURCHASE & INSTALL	27	Dishwasher	Hobart AM15T-2 Select Tall High Temperature Dishwasher w/Booster Heater 208/240V	AM15T-2	27" W x 28 1/2" D x 77 1/2" T	1
NEW TO PURCHASE & INSTALL	28	Dish Table	Advanced Tabco DTC-530-48 Spec Line 4" Stainless Clean Straight DishTable	108DTC53048	47" L x 30" W x 44 1/2" T	1
NEW TO PURCHASE & INSTALL	29	Dish Table	Regency 16 Gauge 5' Soiled/Dirty Dish Table	600DDT60	60" L x 20 1/4" W x 44 3/4" T	1
NEW TO PURCHASE & INSTALL	30	Faucet Adjustable	T&S B-0133-B Easyinstall Wall Mounted 931/4" High Pro-Rinse Faucet w/ Adjustable 8" Centers, 44" Hose, and 6" Wall Bracket	51080133B	44" Flex hose, 38 5/16" H	1
n.l.c.	31	Ice Machine	Hoshizaki KM-201BA-H 24" Air Cooled Undercounter Crestcent Cube Ice Machine-201 lb.	413KM201BAH	24" W x 28" D x 35" T	1
n.l.c.	32	Heat Lamp/Carving	Chico Carving Station Kit w/Heat Lamp, Cutting Board & Grip Pen	407CARVHSSTKT	34" L x 16" W	1
n.l.c.	33	Shaking for eat. walk-in freezers	Metro A55K63 Super Adjustable Super Brocks 4-Shelf Metroseal 3 Wire Stationary Starter Shaking Unit - 18"wd"x58"	461555K63	48" W x 18" D x 63" T	6
n.l.c.	34	Mixer	Kitchen Aid KSM6990CP Dark Pewter NSF 8 Qt. Bowl Lift Commercial Countertop Mixer - 120V, 1 1/2 hp	113KSM6990CP	13 15/16" W x 14 11/16" D x 16 1/2" T	1
n.l.c.	35	Dough Sheeter	65" Heavyduty Countertop Dough Sheeter, Wabetaurastore .230V, 1/2 hp	95342184	62" W x 35" D x 25 5/8" T	1
n.l.c.	36	Cutter Bowl Kit	Robot Coupe 27143, 3 Qt. Stainless Steel Cutter Bowl Kit	64827143	Table Top Model	3
n.l.c.	37	Strip Warmer	Nemco 9150-72 72" Single Infrared Strip Warmer w/ On/Off Toggle Controls - 120V, 172W	944LS072A	72" W x 6 3/4" D x 2 3/4" T	1
n.l.c.	38	SS Work Table	Advanced Tabco VLS-486 48"x72", 14 Gauge Stainless Steel Work Table w/Salvaged Underneath	108VLS486	72" L x 48" W x 35 1/2" T	1
n.l.c.	39	Meat Chopper Attachment	Hobart 141TH-C-EPAN #33 meat Chopper Attachment for #12 table	43512THC2PA	Attachment	3
n.l.c.	40	Freezer	True TS-23F-HC Reach-In Solid Swing Door Stainless Steel Freezer with Hydrocarbon Refrigerant 113V	TS-23F-HC	37" W x 29 1/2" D x 78 3/8" T	1
NEW TO PURCHASE & INSTALL	41	Fryer	Pitco SC14-S Liquid Propane 40-50 lb. Stainless Steel Floor Fryer-110,000BTU	6145G14SL-SG145LP	27" W x 29 1/2" D x 78 3/8" T	1
NEW TO PURCHASE & INSTALL	42	Freezer	Walk in Freezer		13'-0 1/4" L x 7'-8" W x 8'-8" T	1
EXISTING - Refrigerator/ Freezer	43	Refrigerator/ Freezer	Walk in Refrigerator/Freezer Remove Interior Door and Walk, Patch and Add a New Floor. Convert the Cooling for the refrigerator Freezer to be a refrigerator w/ Controls			Existing

KITCHEN EQUIPMENT
NOT IN CONTRACT

Drawing Title:

WMCC KITCHEN EQUIPMENT LIST
AND LAYOUT

Scale: As Noted

DATE: June 23, 2020

Project Number: WMC20-01

KITCHEN EQUIPMENT/RENO

Drawing Number

A1.0

Sheet 1 Of 1